

Where:

Sydney AIHE
Level 3, 33 Chandos St
St Leonards NSW 2065

Melbourne
23 Clarendon Street,
East Melbourne 3002

When in 2017

OGUW3 (SYD)
Sat 18TH Nov- Sun 19TH Nov
OGUW4 (MEL)
Sat 25th Nov- Sun 26th Nov

Time:

08:30 Registration
09:00 - 17:00 Saturday
09:00 - 16:00 Sunday

Cost:

2 full days: \$990
(Registration fee includes a light lunch and morning & afternoon tea on both days.)

CPD:

RANZCOG 14 CPD points

Enrolment form:

For an enrolment form please download from our website www.aihe.edu.au and email it to us at info@aihe.edu.au

Please make payment by EFT to:

AIHE
BSB: 062 438
Account number: 1023 1114
Course Code: OGUW3 or OGUW4

AIHE Pty Ltd
Level 3, 33 Chandos St
St Leonards NSW 2065 Phone: 1300 656 036 Email: info@aihe.edu.au Web: www.aihe.edu.au

Who should attend?

This 2 day course is intended for Obstetrics & Gynaecology specialists and trainees with limited or no exposure to ultrasound imaging in obstetrics and gynaecological examinations.

Suggested Pre-course Activity

It is recommended that you undertake a basic Physics & Instrumentation course prior to this course.

We can assist you with advice on this if necessary.

Program

OGUW3, OGUW4

SATURDAY

- 08:30 Registration
- 09:00 Basic Physics, Instrumentation, Bio effects & Safety
- 09:45 1st Trimester ultrasound to include normal pregnancy, pregnancy complications, multiple pregnancy & ectopic pregnancy.

Emphasis in this session is on the early pregnancy sonographic and clinical assessment.
- 10:30 Morning tea
- 10:45 Aneuploidy risk assessment, counselling and the 2nd trimester scan to include sonographic assessment of the cervix and preterm delivery prevention.
- 12:00 MRI and interventional radiology in current obstetric & gynaecologic practice.
- 12:45 Lunch
- 13:15 Hands on scanning session at multiple workstations to learn the basics of OB&Gyn scanning techniques on phantoms and real patients (inc. assessment of techniques)
Includes afternoon tea.
- 17:00 Close

SUNDAY

- 09:00 Pelvic assessment to cover the scanning of the normal pelvis and common recognisable pathologies. Emphasis will be placed on scanning techniques and the focussed ultrasound examination enabling clinical decisions to be made.
- 10:30 Morning tea
- 10:45 3rd Trimester ultrasound incorporating the basic fetal welfare assessment and placental & cervical assessment.
- 11:30 Documentation of basic obstetric & gynaecological ultrasound assessment.
- 12:15 Lunch
- 12:45 Hands on scanning session at multiple workstations to learn the basics of obstetrics & gynaecologic scanning techniques on phantoms and real patients. Includes assessment of late trimester scanning techniques.
Afternoon tea is included in this session.
- 16:00 Close

Course Objectives

This course incorporates basic ultrasound techniques for application in obstetrics & gynaecology. Discussion sessions will cover modern patient management methods and the role point of care obstetrics & gynaecology ultrasound in patient management.

Teaching comprises lectures and hands on scanning (transabdominal and transvaginal) of both simulation phantoms and real patients. Hands on scanning will be conducted in small groups.

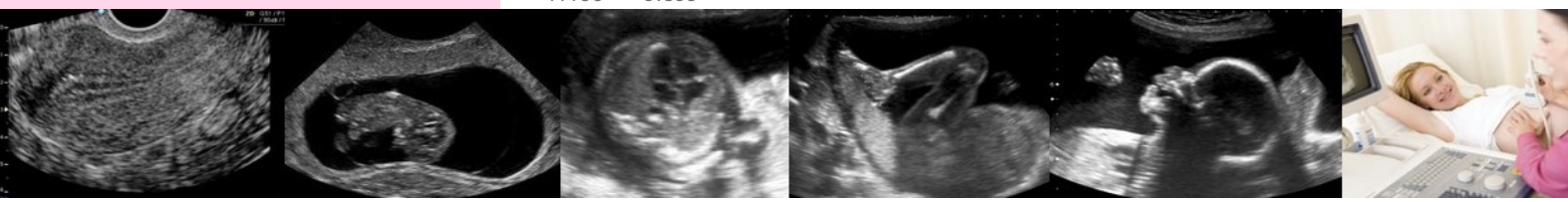

AIHE Faculty

Dr Andrew Ngu



Dr Ngu is a certified subspecialist in obstetric and gynaecologic ultrasound practising in Melbourne at East Melbourne Ultrasound. He is an experienced educator, has served on many standards and education committees, is a past President of the Australasian Society for Ultrasound in Medicine and is the current President of the International Society for Ultrasound in Obstetrics and Gynaecology.

Dr Greg Kesby



Dr Kesby is a certified subspecialist in Maternal Fetal Medicine and is currently a Senior Visiting Medical Officer in the Department of High Risk Obstetrics and Fetal Medicine at the Royal Prince Alfred Hospital in Sydney along with practising in the private sector at Sydney Ultrasound for Women. He is an experienced educator and was previously Associate Professor in Obstetrics and Gynaecology in Hong Kong. Greg is currently the Chairman of the NSW Medical Board, Deputy President of the NSW Medical Council, and a Director of the Australian Medical Council.

Dr Glenn McNally



Dr McNally is currently the Director of Medical Imaging at the Royal Hospital for Women in Sydney and also practises in the private sector at Obstetric and Gynaecologic Imaging. He is a certified subspecialist in obstetrics and gynaecologic ultrasound, is an experienced educator and has served on many education and standards committees. He is a past President of the Australasian Society for Ultrasound in Medicine (ASUM).

Dr Matthew Andrews



Dr Andrews is a general radiologist with a special interest in ultrasound. He works in Private practice in Melbourne. Matthew is currently a Board Member of the Royal Australian & New Zealand College of Radiologists (RANZCR) and is a Past President of both the RANZCR and the Australasian Society of Ultrasound in Medicine (ASUM). Education and Standards of Practice in Medical Imaging, including ultrasound has been a key component of his roles in both organisations. He has also served on many government advisory bodies related to all facets of medical imaging.

