

# Ultrasound Short Course: Obstetrics & Gynaecology Ultrasound

## Where:

**Sydney** AIHE  
 Level 3, 33 Chandos St  
 St Leonards NSW 2065

**Melbourne**  
 23 Clarendon Street,  
 East Melbourne 3002

## When in 2018

OGUW1, OGUW3 (MEL)  
 Sat 24<sup>th</sup> Feb - Sun 25<sup>th</sup> Feb  
 Sat 25<sup>th</sup> Aug - Sun 26<sup>th</sup> Aug

OGUW2, OGUW4 (SYD)  
 Sat 17<sup>th</sup> Mar - Sun 18<sup>th</sup> Mar  
 Sat 15<sup>th</sup> Sep - Sun 16<sup>th</sup> Sep

## Time:

08:30 Registration  
 09:00 - 17:00 Saturday  
 09:00 - 16:00 Sunday

## Cost:

2 full days: \$1550  
*(Registration fee includes a light lunch and morning & afternoon tea on both days.)*

## CPD:

RANZCOG approved for  
 FRANZCOG Trainees  
 RANZCOG 14 CPD points

## Enrolment form:

For an enrolment form please download from our website [www.aihe.edu.au](http://www.aihe.edu.au) and email it to us at [info@aihe.edu.au](mailto:info@aihe.edu.au)

## Please make payment by EFT to:

AIHE  
 BSB: 062 438  
 Account number: 1023 1114  
 Course Code: OGUW1, OGUW2,  
 OGUW3, OGUW4

AIHE Pty Ltd  
 Level 3, 33 Chandos St  
 St Leonards NSW 2065 Phone:  
 1300 656 036 Email:  
[info@aihe.edu.au](mailto:info@aihe.edu.au) Web:  
[www.aihe.edu.au](http://www.aihe.edu.au)

## Who should attend?

This 2 day course is intended for Obstetrics & Gynaecology specialists and trainees with limited or no exposure to ultrasound imaging in obstetrics and gynaecological examinations.

## Suggested Pre-course Activity

It is recommended that you undertake a basic Physics & Instrumentation course prior to this course.

We can assist you with advice on this if necessary.

## Program

### OGUW1-4

#### SATURDAY

- 08:30 Registration
- 09:00 Basic Physics, Instrumentation, Bio effects & Safety
- 09:45 1<sup>st</sup> Trimester ultrasound to include normal pregnancy, pregnancy complications, multiple pregnancy & ectopic pregnancy.  
 Emphasis in this session is on the early pregnancy sonographic and clinical assessment.
- 10:30 Morning tea
- 10:45 Aneuploidy risk assessment, counselling and the 2<sup>nd</sup> trimester scan to include sonographic assessment of the cervix and preterm delivery prevention.
- 12:00 MRI and interventional radiology in current obstetric & gynaecologic practice.
- 12:45 Lunch
- 13:15 Hands on scanning session at multiple workstations to learn the basics of OB&Gyn scanning techniques on phantoms and real patients (inc. assessment of techniques)  
 Includes afternoon tea.
- 17:00 Close

#### SUNDAY

- 09:00 Pelvic assessment to cover the scanning of the normal pelvis and common recognisable pathologies. Emphasis will be placed on scanning techniques and the focussed ultrasound examination enabling clinical decisions to be made.
- 10:30 Morning tea
- 10:45 3<sup>rd</sup> Trimester ultrasound incorporating the basic fetal welfare assessment and placental & cervical assessment.
- 11:30 Documentation of basic obstetric & gynaecological ultrasound assessment.
- 12:15 Lunch
- 12:45 Hands on scanning session at multiple workstations to learn the basics of obstetrics & gynaecologic scanning techniques on phantoms and real patients. Includes assessment of late trimester scanning techniques.  
 Afternoon tea is included in this session.
- 16:00 Close

## Course Objectives

This course incorporates basic ultrasound techniques for application in obstetrics & gynaecology. Discussion sessions will cover modern patient management methods and the role of care obstetrics & gynaecology ultrasound in patient management.

Teaching comprises lectures and hands on scanning (transabdominal and transvaginal) of both simulation phantoms and real patients. Hands on scanning will be conducted in small groups.

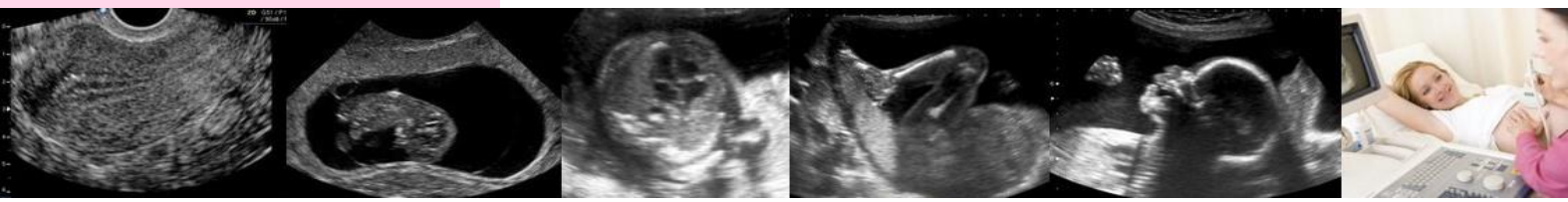

## AIHE Faculty

### Dr Andrew Ngu



Dr Ngu is a certified subspecialist in obstetric and gynaecologic ultrasound practising in Melbourne at East Melbourne Ultrasound. He is an experienced educator, has served on many standards and education committees, is a past President of the Australasian Society for Ultrasound in Medicine and is the current President of the International Society for Ultrasound in Obstetrics and Gynaecology.

### Dr Greg Kesby



Dr Kesby is a certified subspecialist in Maternal Fetal Medicine and is currently a Senior Visiting Medical Officer in the Department of High Risk Obstetrics and Fetal Medicine at the Royal Prince Alfred Hospital in Sydney along with practising in the private sector at Sydney Ultrasound for Women. He is an experienced educator and was previously Associate Professor in Obstetrics and Gynaecology in Hong Kong. Greg is currently the Chairman of the NSW Medical Board, Deputy President of the NSW Medical Council, and a Director of the Australian Medical Council.

### Dr Glenn McNally



Dr McNally is currently the Director of Medical Imaging at the Royal Hospital for Women in Sydney and also practises in the private sector at Obstetric and Gynaecologic Imaging. He is a certified subspecialist in obstetrics and gynaecologic ultrasound, is an experienced educator and has served on many education and standards committees. He is a past President of the Australasian Society for Ultrasound in Medicine (ASUM).

### Dr Matthew Andrews



Dr Andrews is a general radiologist with a special interest in ultrasound. He works in Private practice in Melbourne. Matthew is currently a Board Member of the Royal Australian & New Zealand College of Radiologists (RANZCR) and is a Past President of both the RANZCR and the Australasian Society of Ultrasound in Medicine (ASUM). Education and Standards of Practice in Medical Imaging, including ultrasound has been a key component of his roles in both organisations. He has also served on many government advisory bodies related to all facets of medical imaging.

